

Adelaide Festival Centre's

# Morning Melodies

A superb selection of daytime entertainment

JANUARY – DECEMBER 2010

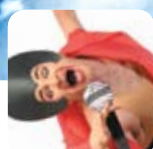

**Greetings and welcome to a year of the best theatre, dance, music, comedy and cabaret at your Adelaide Festival Centre in 2010.**

Our new-look *Morning Melodies* letter is designed to give you all the essential performance information and allows you to continue to book tickets in the same simple, cost-effective way. This year our program will run from January – December and includes six performances from the Adelaide Festival Centre's 2010 season plus performances by State Theatre Company of South Australia and the Adelaide Festival. Enclosed is the Adelaide Festival Centre Season 2010 brochure for more information about each show.

The *Morning Melodies* season offers you a smash hit Broadway musical, a spectacular dance company from France with film and Gershwin music, a new Australian play about men growing old (dis)gracefully, an *Adelaide Cabaret Festival* highlight, musical theatre for the grand-children and the young at heart, an enchanting one-man show of pure magic, a hilarious Tony-award winning play, and our ever-popular *Christmas Proms* with the Adelaide Art Orchestra...and more.

As the year progresses and we have other shows that we think might interest you, we will send you a letter with all the information. And as usual, group mail bookings of twenty tickets or more save on service fees!

**Book and pay before 25 Jan 2010 to go into the draw to WIN a return trip to Melbourne!**

**You will receive two Red Premium tickets aboard The Overland, staying two nights at The Alto on Bourke, before driving to Ballarat to stay one night at the Sovereign Hill Lodge, including dinner and show package at 'Blood on the Southern Cross'.**

As always, we value your patronage and feed-back, and trust that you and your friends will find something to engage, amuse and entertain you in our 2010 program.

Enjoy!

**Douglas Gautier**  
CEO & Artistic Director  
Adelaide Festival Centre

**Christopher Naylor**  
Programming Executive  
Adelaide Festival Centre

**HURRY - mail bookers have a priority booking period until Thursday 17 December**

# Morning Melodies

A superb selection of daytime entertainment

## Morning Melodies

Avenue Q



Sat 9 Jan 2pm  
Sun 10 Jan 5pm  
Her Majesty's Theatre

Duration  
2hrs 15 mins  
(incl interval)

Contains adult themes,  
puppet nudity and  
coarse language

Adelaide Festival

Good Morning  
Mr Gershwin



Thu 11 Mar 8pm  
Festival Theatre

Duration  
1hr 20 mins  
(no interval)

The Gruffalo



Mon 12 Apr 3pm  
Dunstan  
Playhouse

Duration 50mins  
(no interval)

Codgers  
by Don Reid

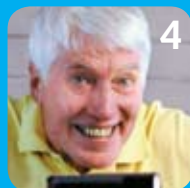

Wed 15 Apr 1pm  
Dunstan  
Playhouse

Duration  
2hrs 20 mins  
(incl interval)

**Under 20 Tix**

1 \$40  
2 \$35  
3 \$20  
4 \$25

**Over 20 Tix**

1 \$36.70  
2 \$31.70  
3 \$16.70  
4 \$21.70

Mail book for 20 tickets  
or more and SAVE!

By booking 20 tickets or more for you  
and your friend you save \$3.30 per  
ticket (save \$59.40 on tickets).  
A one-off handling fee of \$6.60  
applies per booking form for ticket  
bookings of 20 or more.

Ennio  
Marchetto



Sat 12 Jun 3pm  
Dunstan  
Playhouse

Duration 1hr  
(no interval)

Letter's End  
by Wolfe Bowart



Fri 30 Jul 11am  
Dunstan  
Playhouse

Duration 75mins  
(no interval)

State Theatre Company  
of South Australia

God of  
Carnage



Wed 29 Sep 11am  
Dunstan  
Playhouse

Duration  
1hr 30mins  
(no interval)

Christmas  
Proms



Fri 17 Dec 11am  
Festival Theatre

Duration 2hrs  
(incl interval)

**Under 20 Tix**

5 \$25  
6 \$22.95  
7 \$25  
8 \$27.50

**Over 20 Tix**

5 \$21.70  
6 \$19.65  
7 \$21.70  
8 \$24.20

## How to mail book

Please detach your booking  
form from the program, fill in  
both sides, place in a stamped  
envelope with payment and  
mail to:

**BASS Morning Melodies**  
GPO BOX 1269  
Adelaide  
SA 5001

Car parking may also be pre-booked.  
Simply indicate in the column on  
the booking form how many spaces  
you require. Please indicate if you  
require a disability car park.

**HURRY - mail bookers have a  
priority booking period until  
Thursday 17 December.**

State Theatre Company of South Australia

**God of Carnage** Dunstan Playhouse

Winner of the 2009 Tony Award for Best Play, this is a comedy  
of manners... without the manners. Featuring Yasmina Reza's  
incisive observations, acerbic wit and deliciously shrewd humour,  
*God of Carnage* is a hysterically funny night of family dramas,  
name-calling, tantrums and tears before bedtime.

Contains coarse language.

Adelaide Festival

**Good Morning Mr Gershwin** Festival Theatre

French dance company the Compagnie Montalvo-Hervieu pays  
a joyous tribute to the legendary George Gershwin. Melding  
contemporary dance, hip-hop, slamming and tap dancing with  
live singing and percussion set in a fantasy world, this irrepressible  
musical dance show will have you helplessly tapping your feet.

Contains some nudity.

Please refer to the Season 2010 Brochure for details  
on other Morning Melodies shows.

# Morning Melodies Mail Booking Form

Show Date/Time	Under 20 Tix \$	Over 20 Tix \$	Total	Carpark \$12.50
<b>Avenue Q</b> 9 Jan, 2pm	\$40.00	\$36.70		
10 Jan, 5pm				
<b>Good Morning Mr Gershwin</b> 11 Mar, 8pm	\$35.00	\$31.70		
<b>The Gruffalo</b> 12 April, 3pm	\$20.00	\$16.70		
<b>Codgers</b> 15 April, 1pm	\$25.00	\$21.70		
<b>Ennio Marchetto</b> 12 Jun, 3pm	\$25.00	\$21.70		
<b>Letter's End</b> 30 July, 11am	\$22.95	\$19.65		
<b>God of Carnage</b> 29 Sept, 11am	\$25.00	\$21.70		
<b>Christmas Proms</b> 17 Dec, 11am	\$27.50	\$24.20		
Ticket Total \$				
Carpark Total \$				
ADD Ticket Total & Carpark Total \$				
ADD a <i>one-off</i> handling fee of \$6.60 if purchasing <b>OVER</b> 20 tickets			<b>\$6.60</b>	
<b>GRAND TOTAL \$</b>				

## Your details

Dr/Mr/Mrs/Ms/Miss: \_\_\_\_\_

Address: \_\_\_\_\_  
\_\_\_\_\_

Postcode: \_\_\_\_\_

Phone: (Day) \_\_\_\_\_

(Evening) \_\_\_\_\_

Email/Facsimile: \_\_\_\_\_

Please circle: Visa / MasterCard / Amex / Diners /  
Cheque: (payable to **BASS**)

Card number:

□	□	□	□	□	□	□	□	□	□	□	□	□	□	□	□
---	---	---	---	---	---	---	---	---	---	---	---	---	---	---	---

Name as it appears on card: \_\_\_\_\_

Expiry date: \_\_\_\_\_

Cardholder's signature: \_\_\_\_\_

### Seating Requirements

Do you have any special seating requirements?

Wheelchair Access Seating       Aisle Seats

**NB Booking Forms will be processed in the order received.**

## Join a friend

If you wish to put a friend on our mailing list for the first time and receive free priority booking information twice a year, please fill in the form below.

Dr/Mr/Mrs/Ms/Miss: \_\_\_\_\_

Address: \_\_\_\_\_  
\_\_\_\_\_

Postcode: \_\_\_\_\_

## How to mail book

Simply fill in this form, place in a stamped envelope with payment and mail to:

**BASS Morning Melodies**  
**GPO BOX 1269 Adelaide SA 5001**